

Flute part

Tombeau de Couperin

Maurice Ravel

*arrangement for
flute, viola, and harp*
Jocelyn Morlock
(2006)

Le Tombeau de Couperin

I - Prélude

Maurice Ravel

arr. J. Morlock

Vif $\text{♩} = 92$

pp

pp

4

pp

7

mp

10

p

15

p

20

pp

mf

25

f

29

p

1.

2 Flute

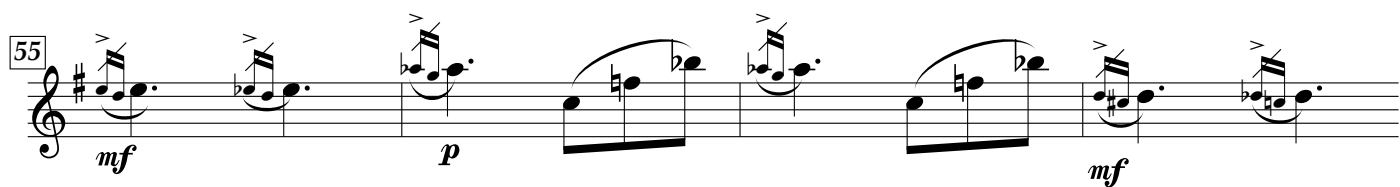
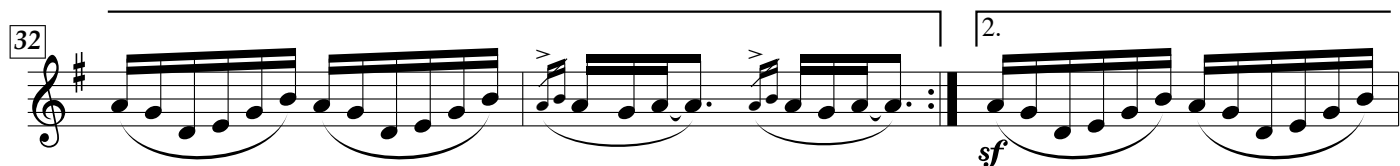

Flute

Flute 1

63 *pp*

68 change to Piccolo

71 Piccolo *mf* *cresc.*

80 *ff*

84 change to Flute *mf* *pp*

92 change to Piccolo Piccolo *f* *ppp*

Flute

II - Fugue

Allegro moderato ♩ = 84

2 Flute

35 *pp*

39 *mf*

42 *pp*

45 *mp* *mf*

49 *f*

53 *p*

57 *Rit.* *Meno allegro* *Ral.* *pp*

60 *Lent* *Ral.*

Flute

III - Forlane

Allegretto $\text{♩} = 96$

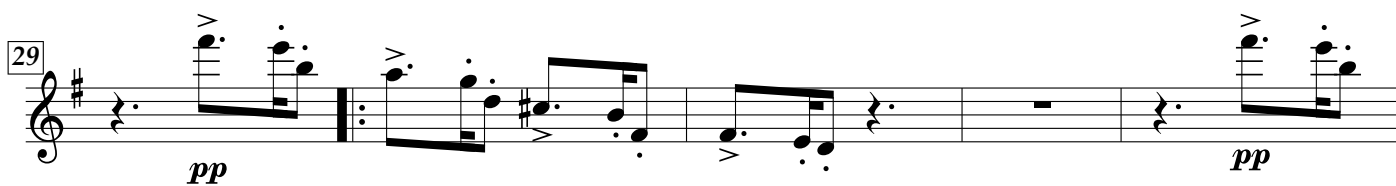
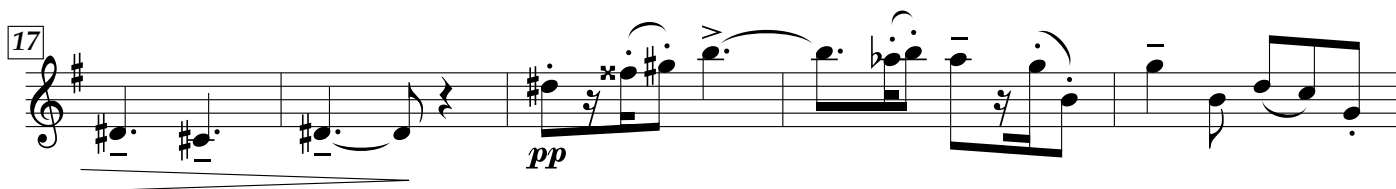
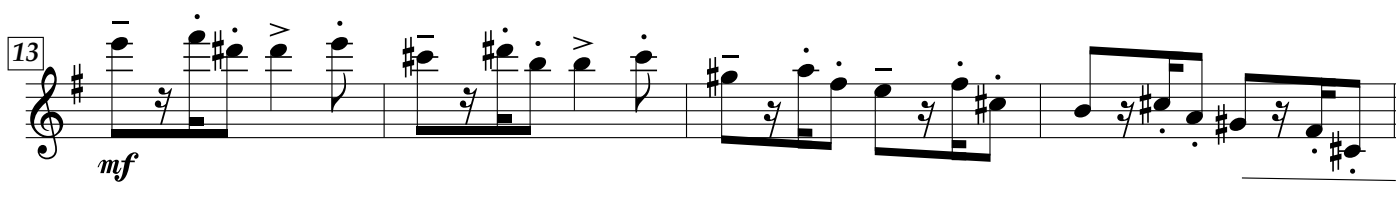
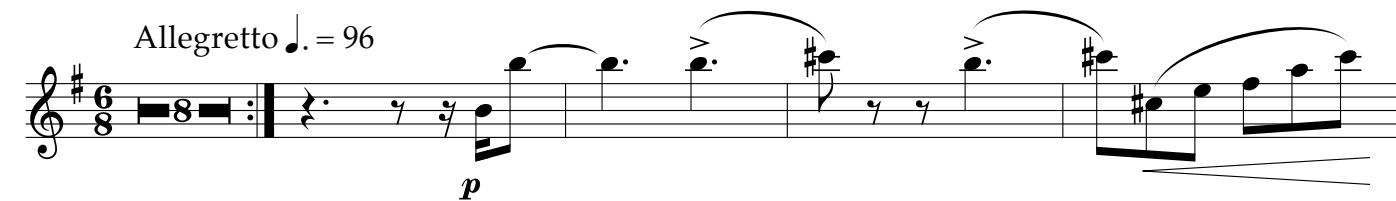

2 Flute

38 2. 8 *pp* *pp*

51 1. 2. *p*

57

61 *pp*

65

70 1. 2. *pp*

74 *mp*

79 *p*

84

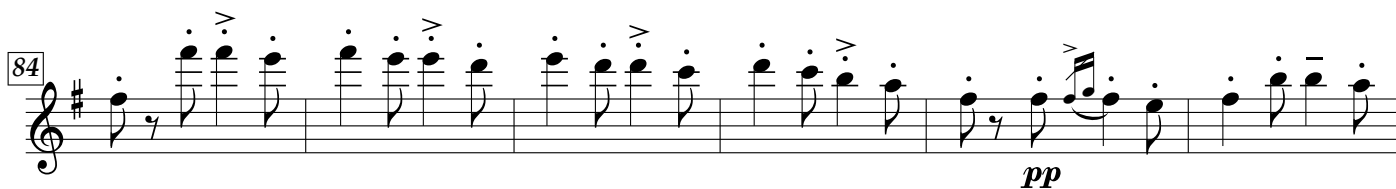

pp

90

95

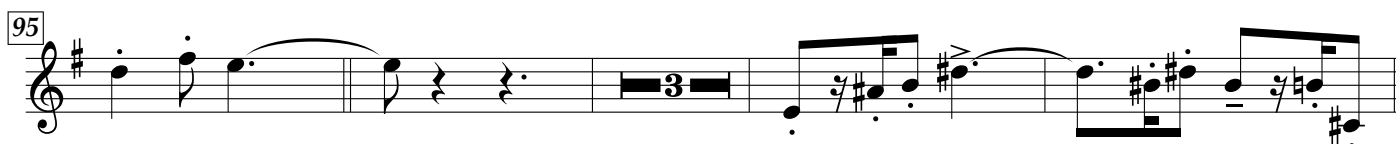

102

107

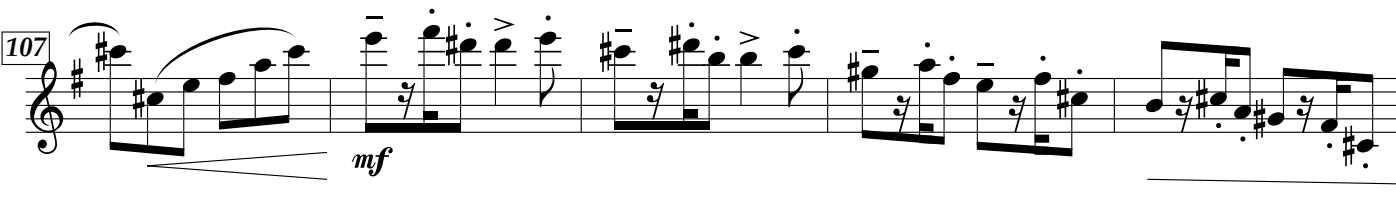

mf

112

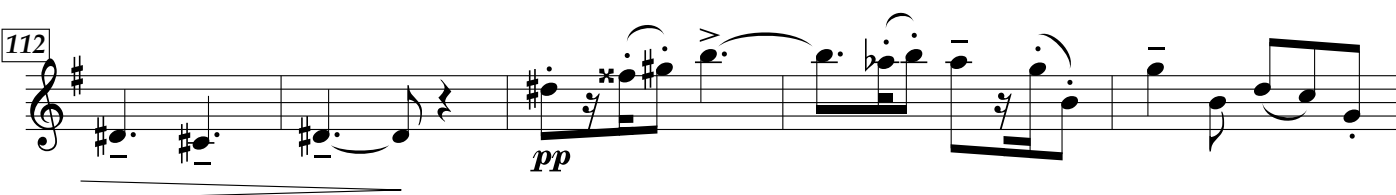

pp

117

123

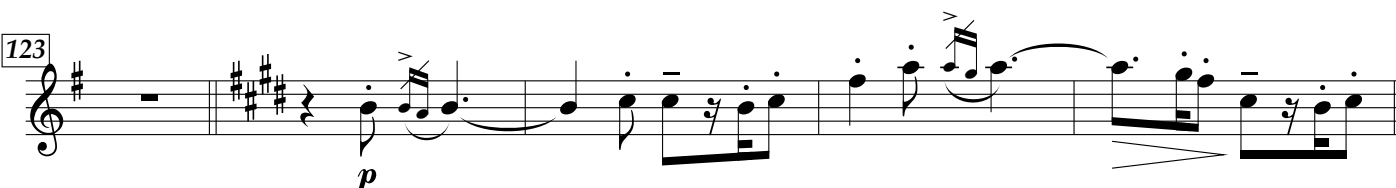

p

4 Flute

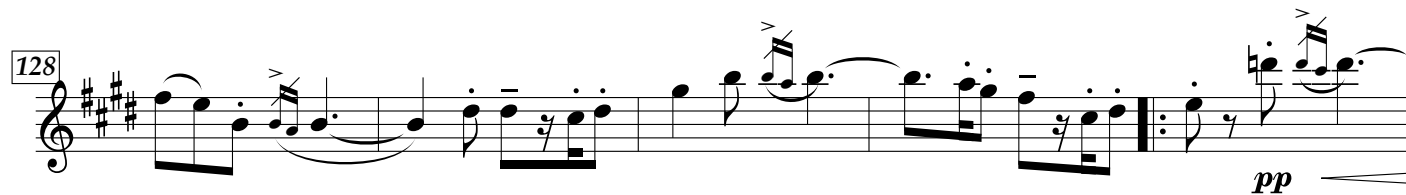
128  *pp*

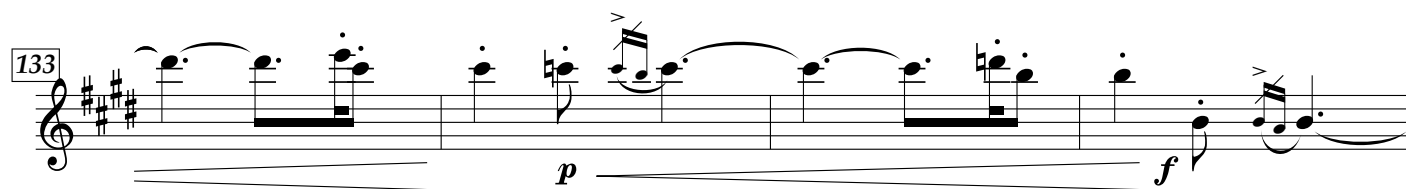
133  *p* *f*

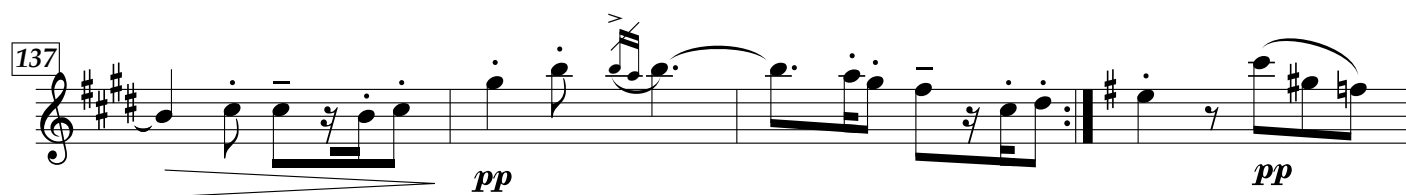
137  *pp* *pp*

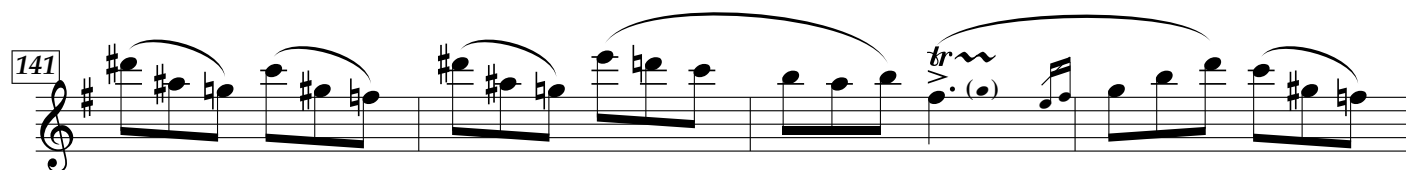
141  *p*

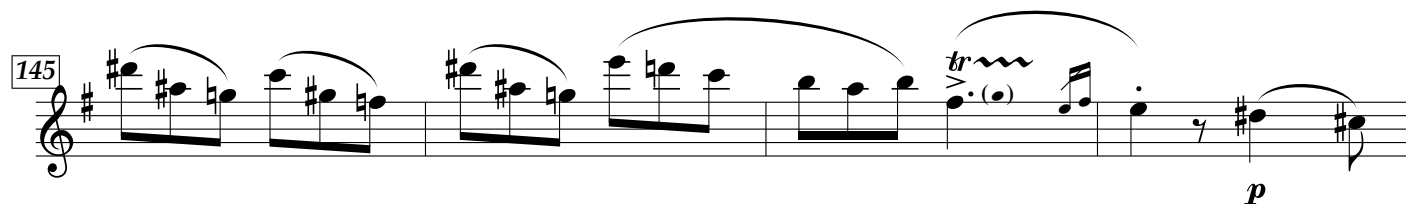
145  *p*

149  *pp*

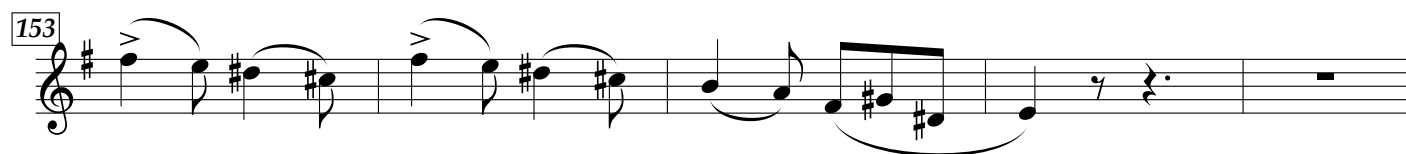
153  *pp*

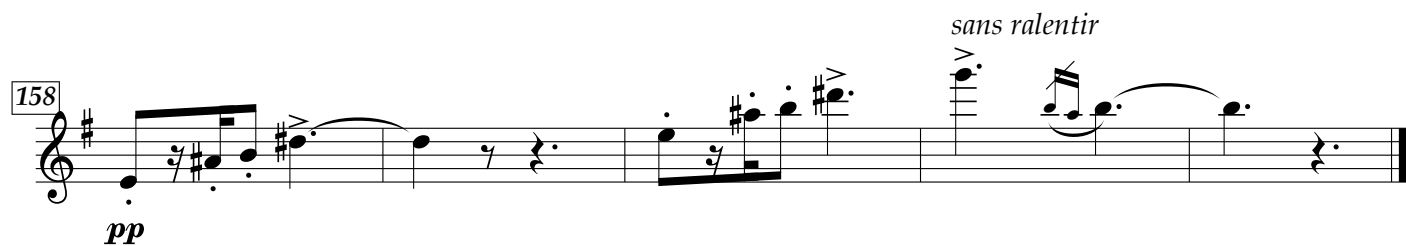
158  *pp* *sans ralentir*

Flute

IV - Rigaudon

Assez vif $\text{♩} = 120$

Moins vif

Alto Flute

2 Flute

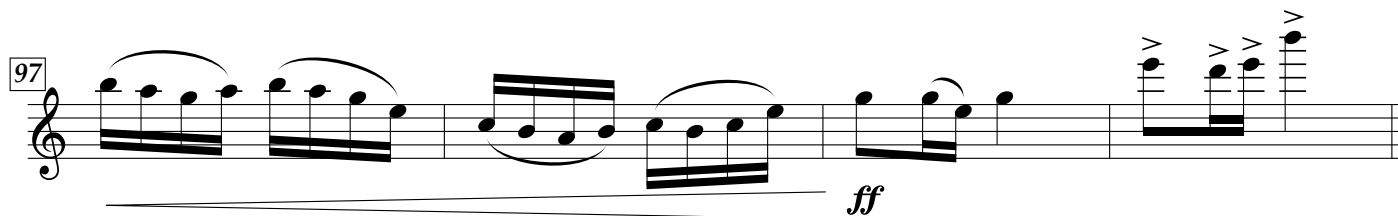
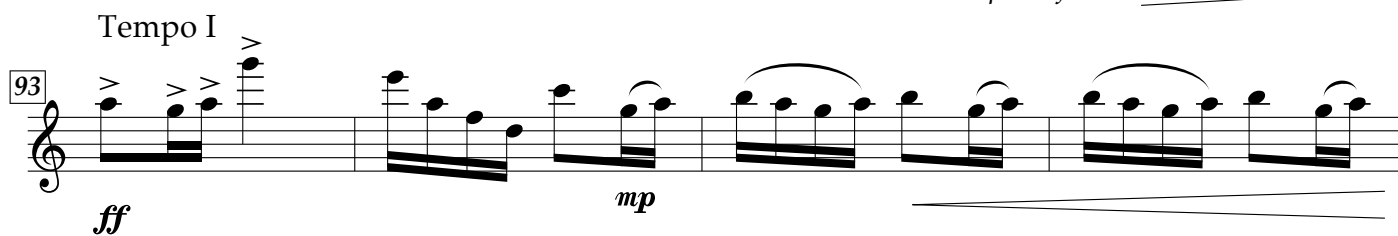
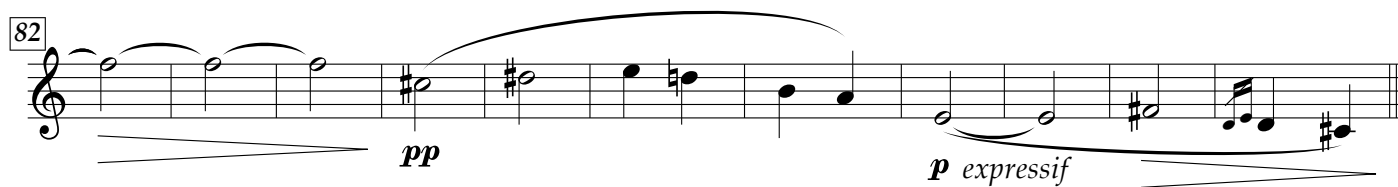
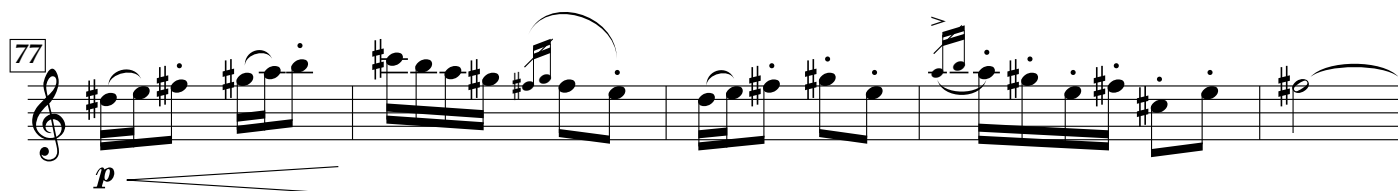
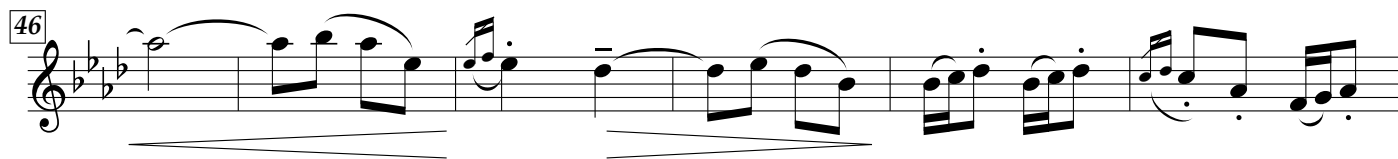

101

mf

107

112

f

116

pp

121

125

ff

Flute

Allegro moderato ♩ = 92

V - Menuet

1 *pp*

8

16 *mp* *p*

23 *p expressif* *pp* Musette Alto Flute

34

44 *mf* Flute

54 *ff* *poco dim.*

62 *pp*

71 *pp*

2 Flute

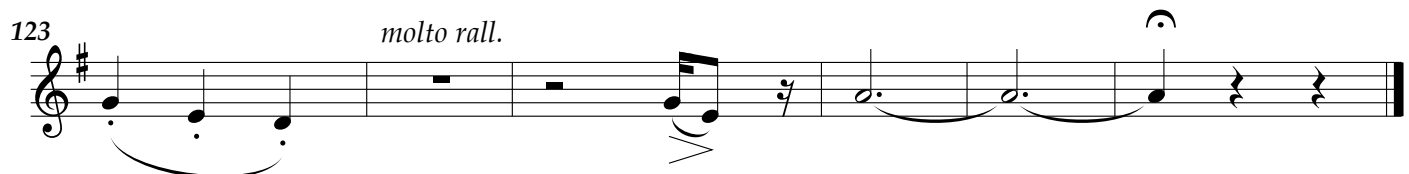
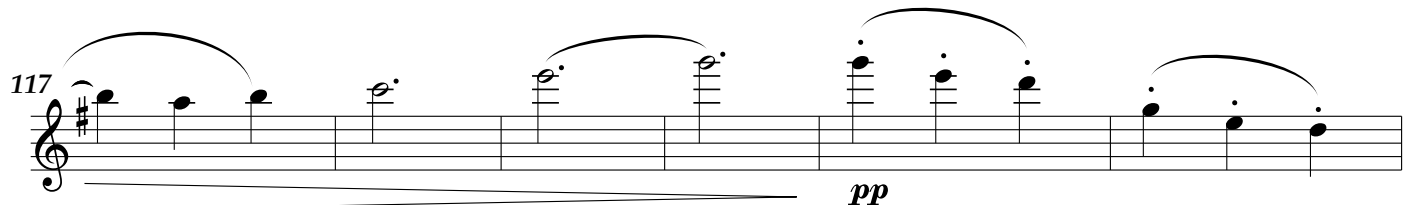
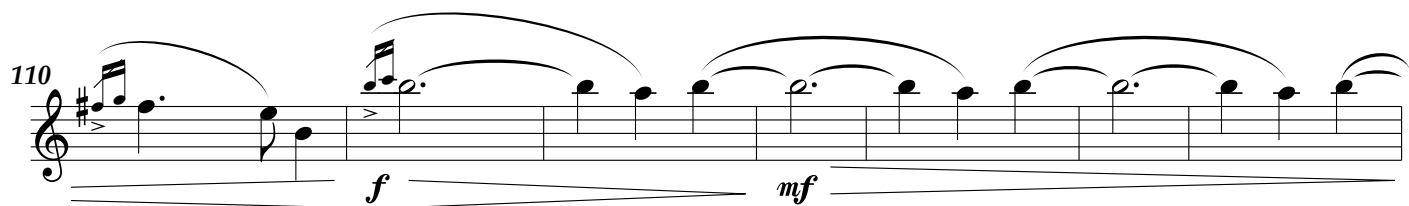
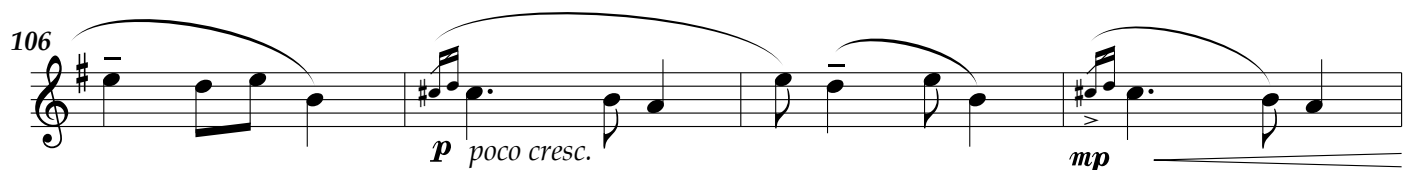
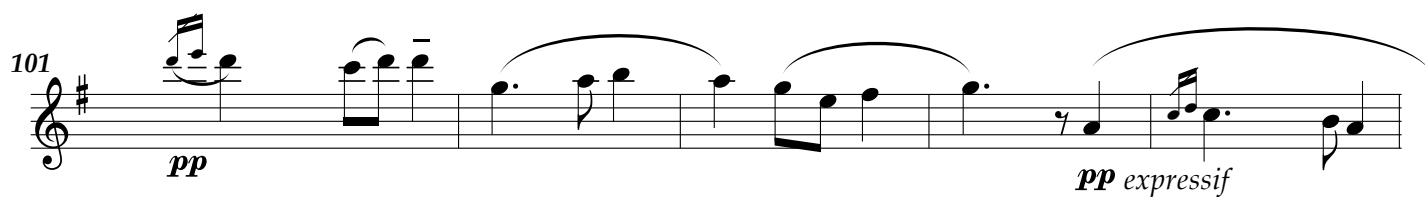
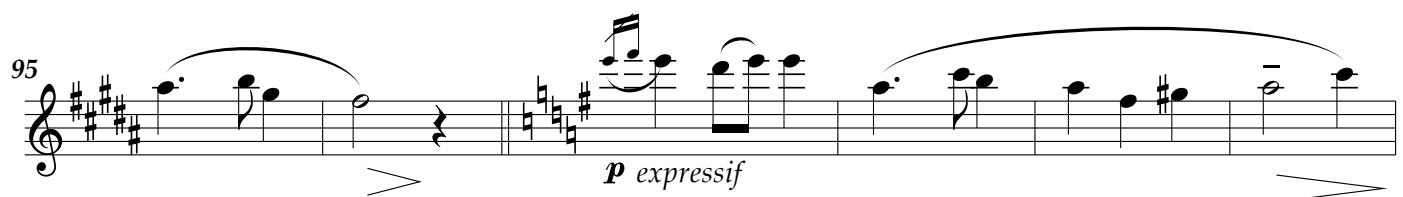
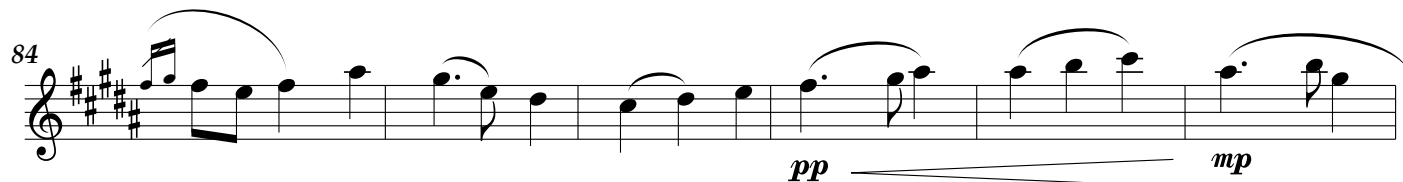

Flute

VI - Toccata

Vif
staccato

pp

6

11

16

21

26

32

38

pp

p

mp

mf

2 Flute

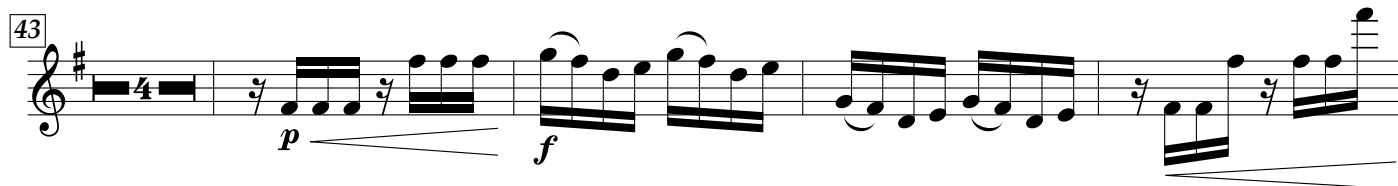
43 

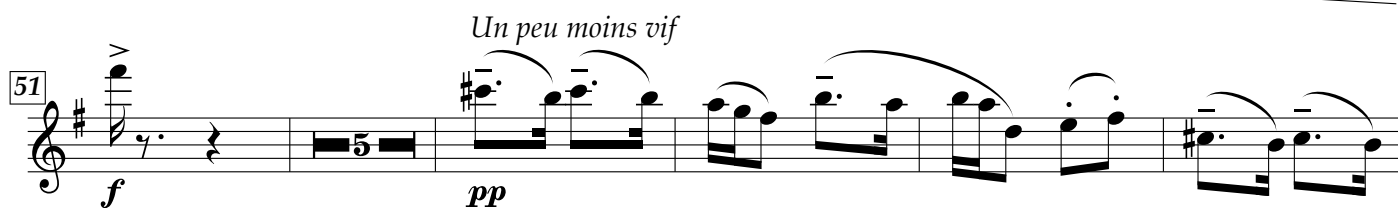
51 

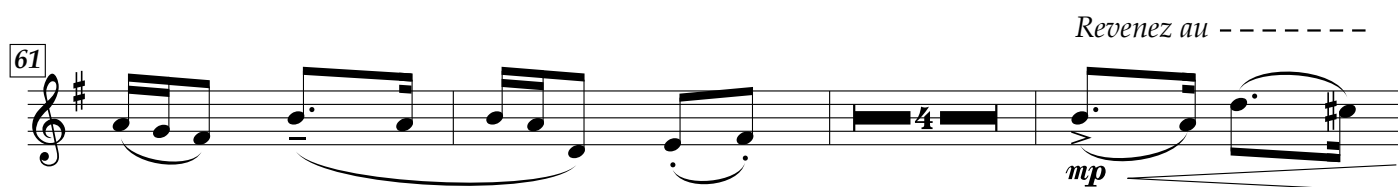
61 

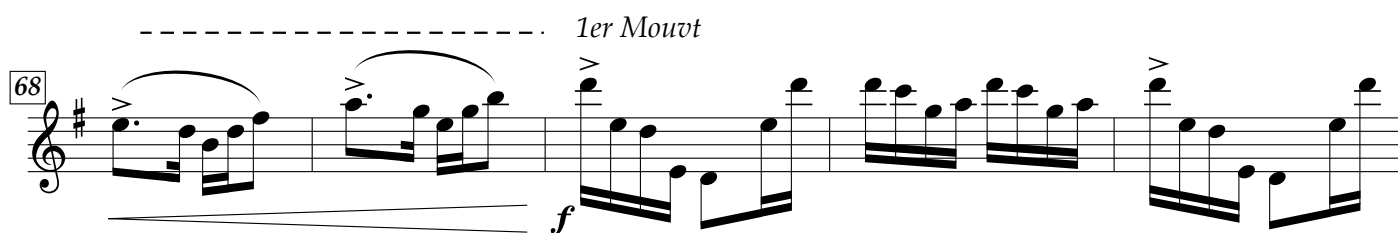
68 

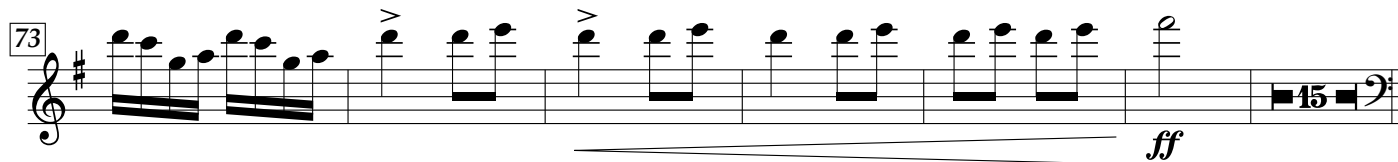
73 

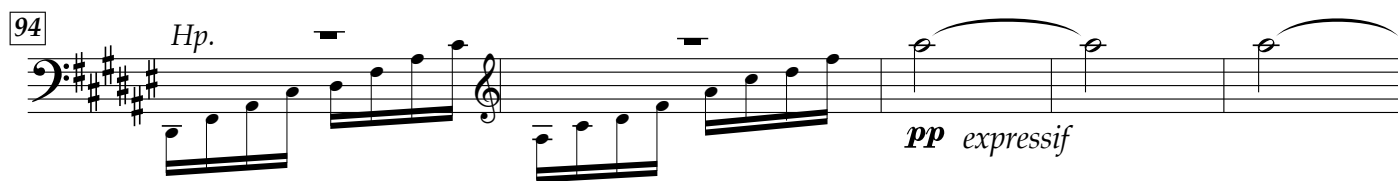
94 

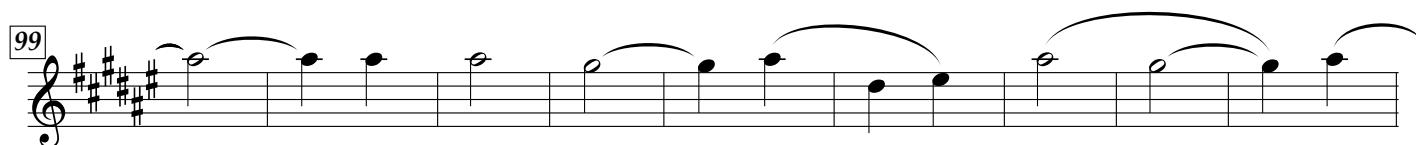
99 

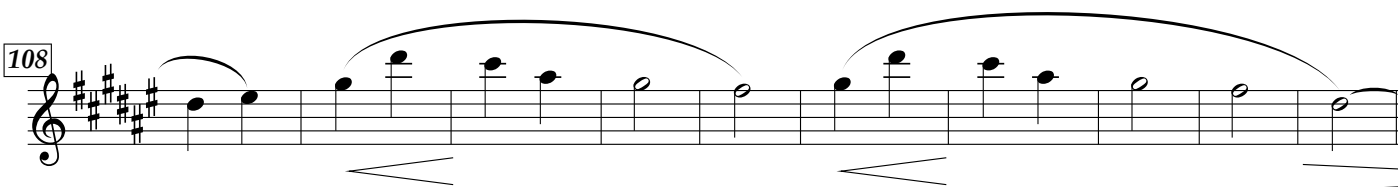
108 

118

pp

125

f

137

p

145

Vla.

168

p

187

p

4 Flute

195 *mf* en augmentant peu à peu *plus f* toujours plus *f*

202 *ff*

209

216 *mf* *ff*

223

228

233

238

243

fff